



No. 201/90



B/18475/67A/C/95
 Planning Permit No.
APPROVED
 SUBJECT TO THE CONDITIONS IN
 THIS OFFICE LETTER.
 No. B/22859/96 Date 2/95
 For MEMBER SECRETARY
 MADRAS METROPOLITAN
 DEVELOPMENT AUTHORITY
 MADRAS - 600 009.

d/c NO. 612/95

EXISTING COMPOUND WALL 72.17M

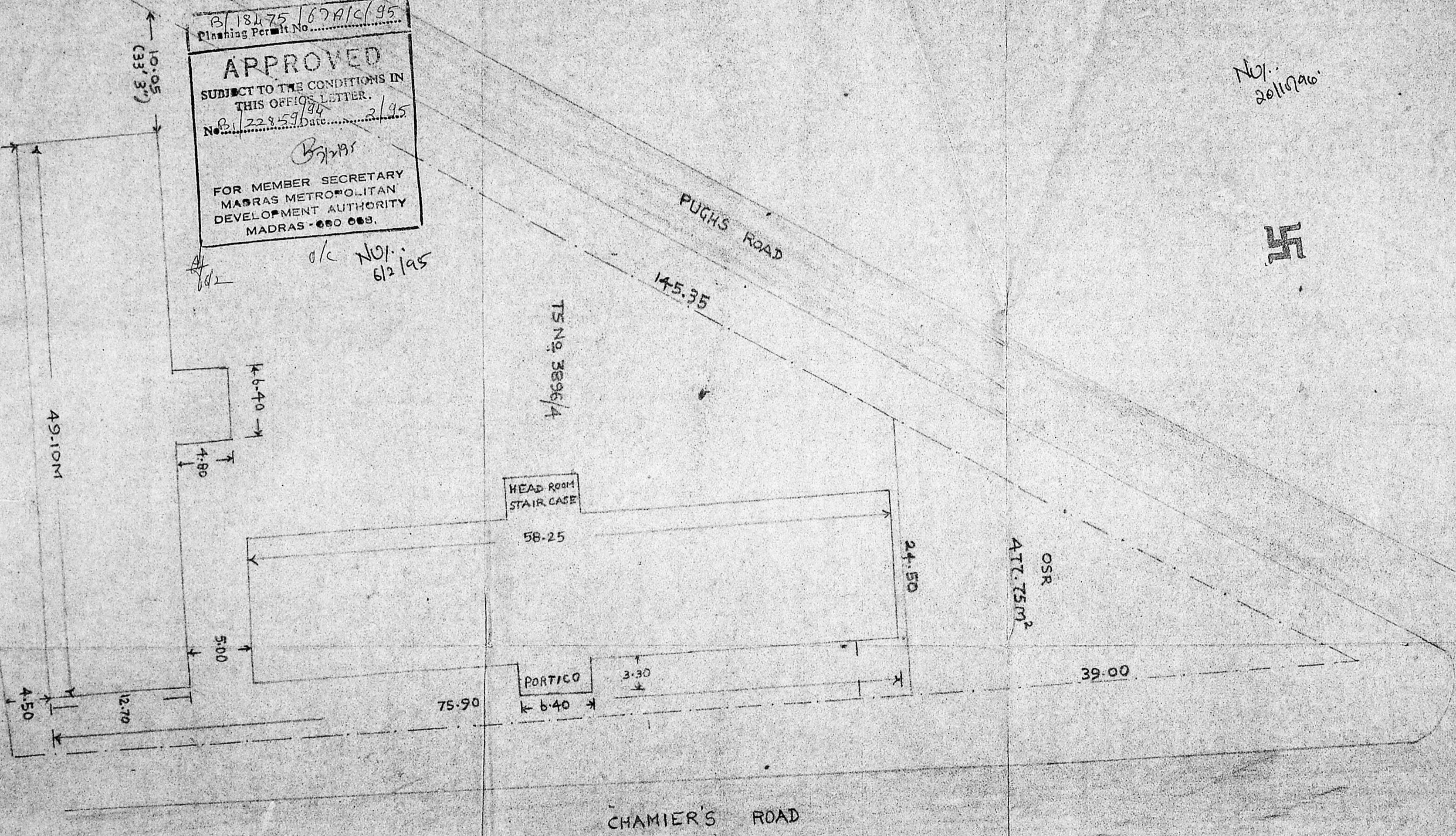

SCALE 1CM: 3M.

SITE PLAN OF MARKETING
COMPLEX BUILDING at 3896/4
AT CHAMIER'S ROAD

[Signature]
 Junior Engineer
 ARUMIGU KAPALEESWARAR TEMPLE
 MYLAPORE, MADRAS-4

[Signature]
 ASSISTANT DIVISIONAL ENGINEER (C/I)
 ON DEPUTATION TO
 ARUMIGU KAPALEESWARAR TEMPLE
 MYLAPORE, MADRAS-600004

[Signature]
 Commissioner/Executive Officer
 ARUMIGU KAPALEESWARAR TEMPLE
 MYLAPORE, MADRAS-600004

ARULMIGU KAPALEESWARER TEMPLE MYLAPORE MADRAS 4

PROPOSED CONSTRUCTION OF A COMMERCIAL COMPLEX AT CHAMMIAR'S ROAD

IN T.S.NO.3096/4

SCALE 1CM=1M

18427/67B/C/95
 Planning Permit No.
APPROVED
 SUBJECT TO THE CONDITIONS
 OF THIS OFFICE LETTER.
 No. 122853/Date: 2/95
 FOR MEMBER SECRETARY
 MADRAS METROPOLITAN
 DEVELOPMENT AUTHORITY
 MADRAS-600 003.



EASTERN BUILDING			
GF PLINTH AREA	739.78 SQM		7960 SQF
CARPET AREA	448.12 SQM		4822 SQF
TOILET AREA	26.14 SQM		281 SQF
SOUTHERN BUILDING			
GF PLINTH AREA	623.57 SQM		6710 SQF
CARPET AREA	363.29 SQM		3909 SQF
TOILET AREA	26.14 SQM		281 SQF
INDEX			
TV DOORS PANALLED	1.20 x 2.70 M	E-9	8-B nos
TW WINDOWS GLAZED	1.20 x 1.80 M	E-24	8-21 nos
R.C.C. JALLY	0.90 x 1.20 M	E-15	3-5 nos
RCC COLUMNS, BEAMS, ROOF SLABS	1:1/2 : 1:3 MIX		

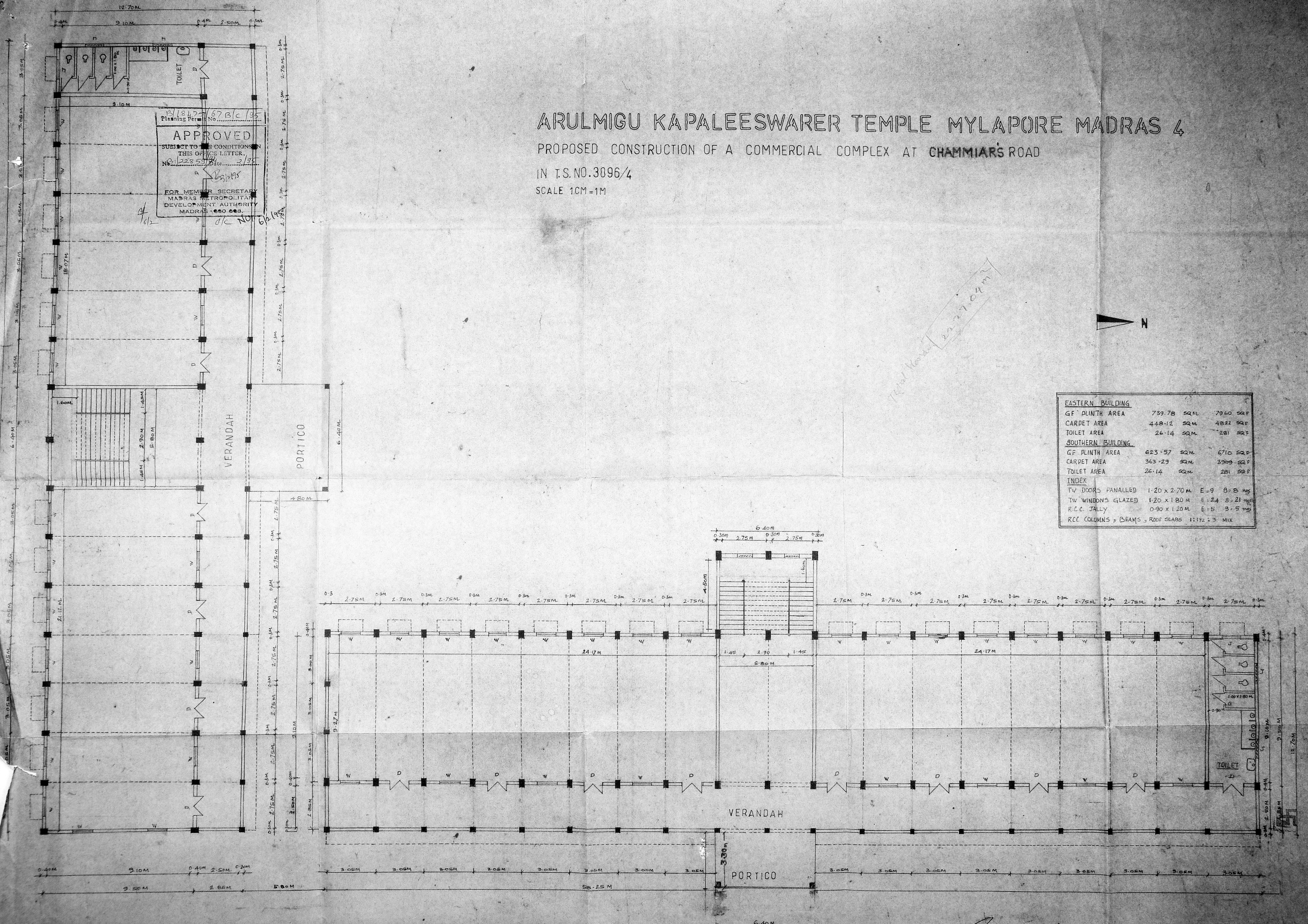

[Signature]
 Junior Engineer (JE)
 ARULMIGU KAPALEESWARAR TEMPLE
 MYLAPORE, MADRAS-4

[Signature]
 ASSISTANT DIVISIONAL ENGINEER (A)
 ON DEPUTY ASSIGN TO
 ARULMIGU KAPALEESWARAR TEMPLE,
 MYLAPORE, MADRAS-600004

[Signature]
 Deputy Commissioner/Executive Engineer
 A/M. KAPALEESWARAR TEMPLE
 MYLAPORE, MADRAS-600 004

GROUND FLOOR PLAN AND
 FIRST FLOOR PLAN

ARULMIGU KAPALEESWARER TEMPLE MYLAPORE MADRAS 4

PROPOSED CONSTRUCTION OF A COMMERCIAL COMPLEX AT GHAMMIE'S ROAD
IN T.S. NO. 3896/4

SCALE 1CM = 1M

B.18475/62C/195
Planning Permit No. 22859/94 Date 2/95
APPROVED
SUBJECT TO THE CONDITIONS IN THIS OFFICE LETTER.

MEMBER SECRETARY
MADRAS METROPOLITAN
DEVELOPMENT AUTHORITY
MADRAS-600 083.

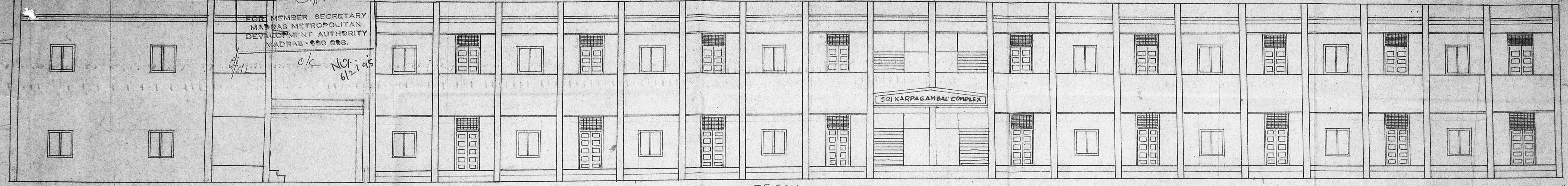

75.90M

ELEVATION

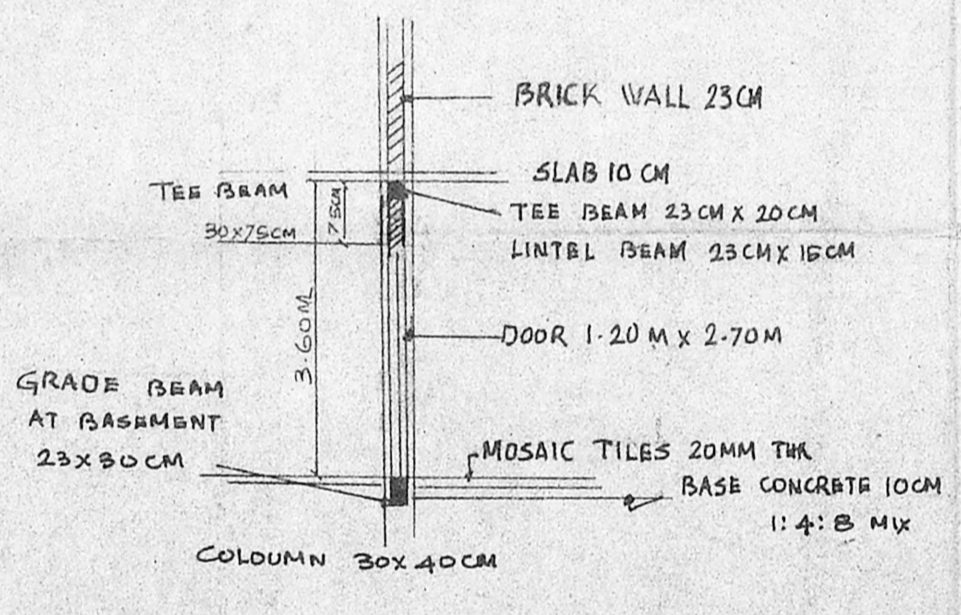

DETAILED SECTION AT DOOR POINT

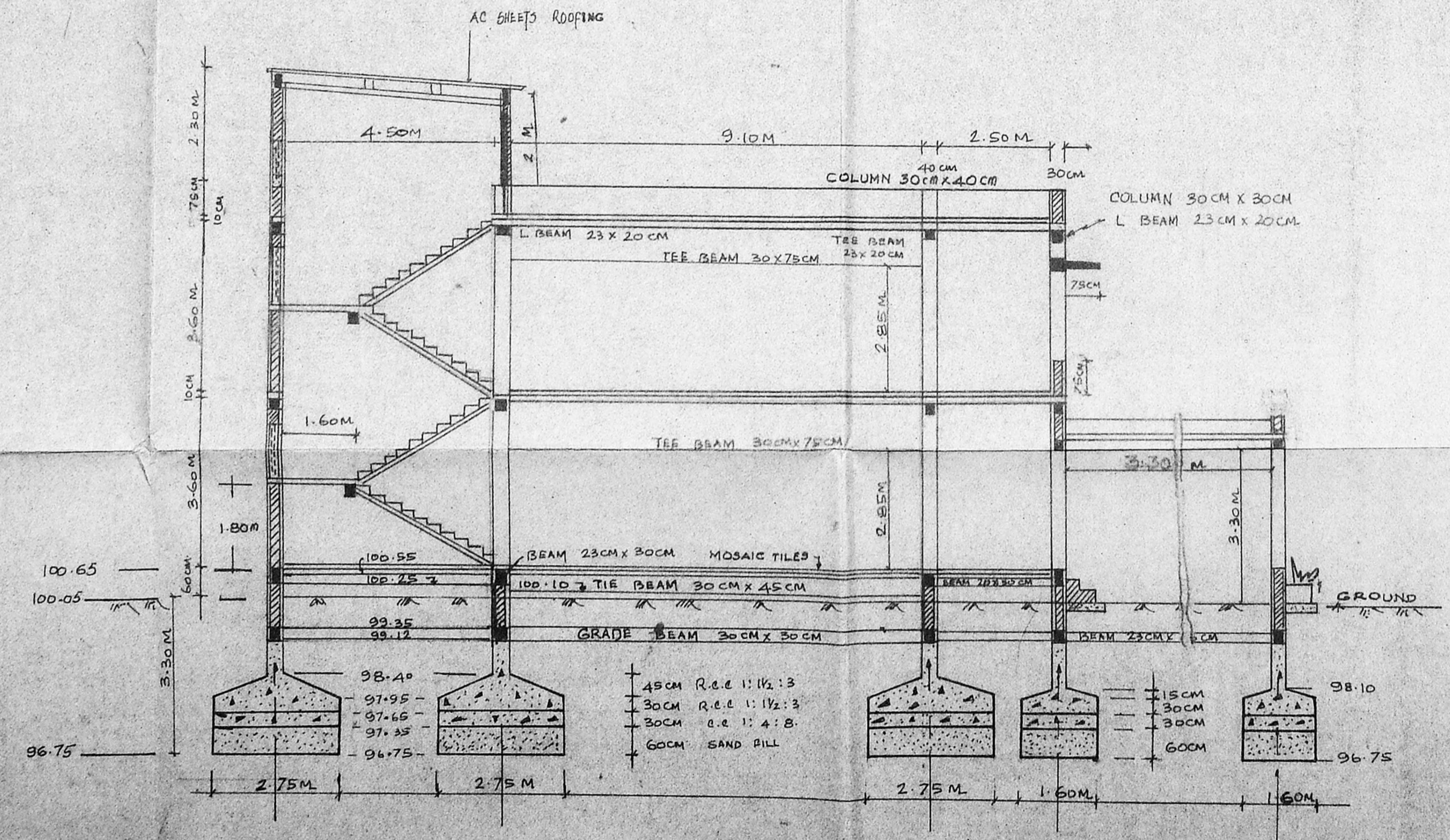

CROSS SECTION AT AA

[Signature]
18.11.94
JUNIOR ENGINEER
ARULMIGU KAPALEESWARER TEMPLE
MYLAPORE MADRAS 4

[Signature]
18.11.94
ASSISTANT EXECUTIVE ENGINEER
ARULMIGU KAPALEESWARER TEMPLE
MYLAPORE MADRAS 4

[Signature]
18.11.94
DY. COMMISSIONER/EO
ARULMIGU KAPALEESWARER TEMPLE
MYLAPORE MADRAS 4

